



QR code for mobile view

BP For Children Aged 1–13 y	
Normal BP	<90 th percentile
Elevated BP	≥90 th percentile to <95 th percentile or 120/80 mmHg to <95 th percentile (whichever is lower)
Stage 1 HTN	≥ 95 th percentile to <95 th percentile + 12 mmHg or 130/80 to 139/89 mmHg (whichever is lower)
Stage 2 HTN	≥95 th percentile + 12 mmHg or ≥140/90 mmHg (whichever is lower)

BP For Children Aged ≥13 y Normal BP	
Normal BP	<120/<80 mmHg
Elevated BP	120/<80 to 129/<80 mmHg
Stage 1 HTN	130/80 to 139/89 mmHg
Stage 2 HTN	>140/90 mmHg

Flynn et. al., (2017)

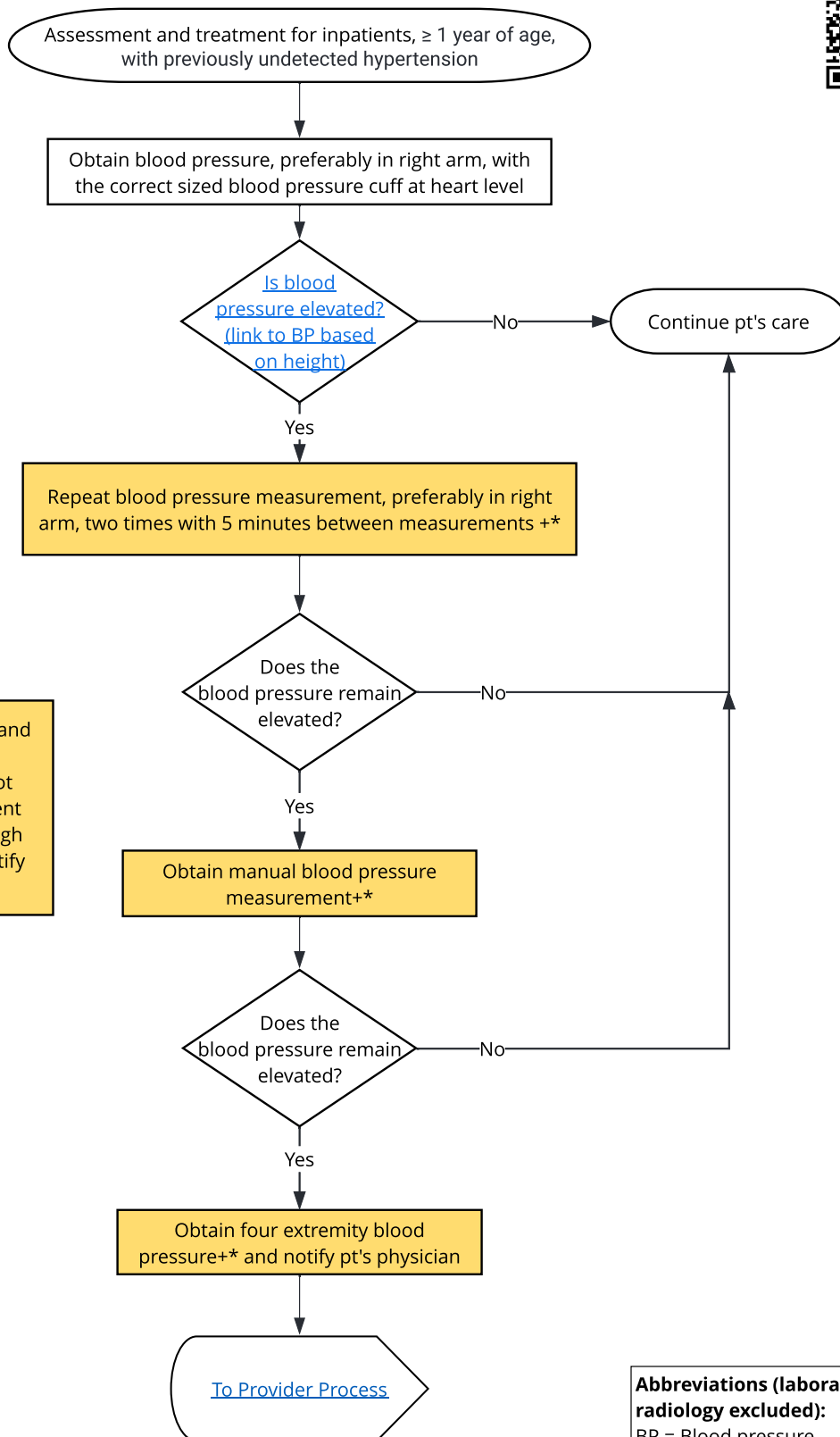

+Ensure patient is comfortable and pain free
*When comfort measures do not result in a quiet and calm patient and blood pressure remains high or is not obtainable, please notify patient's physician

Abbreviations (laboratory & radiology excluded):
BP = Blood pressure
HTN = Hypertension
pt. = patient