

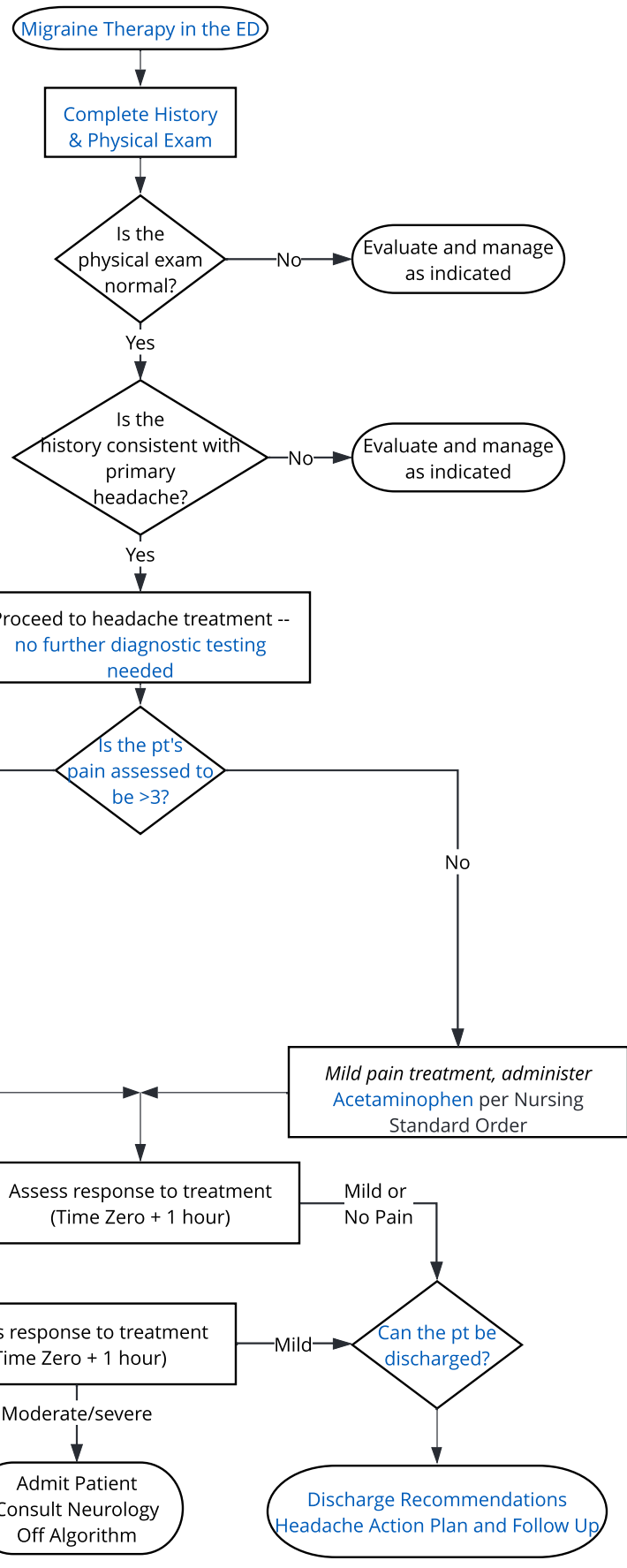

QR code for mobile view

Abbreviations (laboratory & radiology excluded):
pt. = patient



Other medications:	
May use: Dihydroergotamine (DHE) Magnesium sulfate SUMatriptan	Do not use: Glucorticosteroids Narcotics

This clinical pathway is meant as a guide for physicians and healthcare providers. It does not establish a standard of care, and is not a substitute for medical judgment which should be applied based upon the individual circumstances and clinical condition of the patient. Printing of Clinical Pathways is not recommended as these documents are updated regularly. Copyright © The Children's Mercy Hospital 2016. All rights reserved.